Full Closure: East and westbound SH 114/121 under Texan Trail

X Full east and westbound SH 114/121 highway closure

Detour to westbound SH 114 (exit Texan Trail)

Detour to eastbound SH 114/121 (exit Main Street)
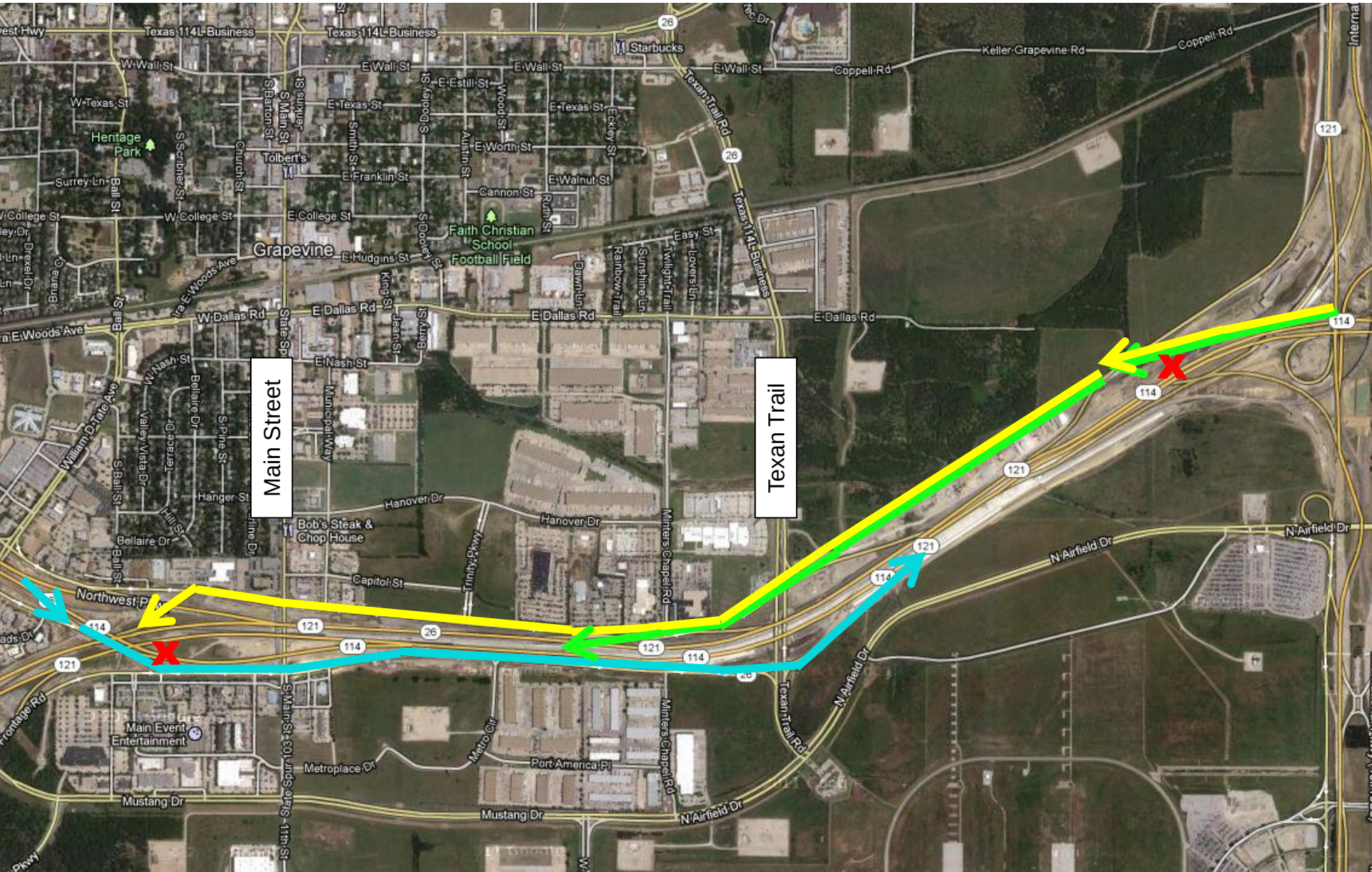
Detour to southbound SH 121 (exit Texan Trail)