



**November 9, 2018**

## CONTACT US



[www.dfwconnector.com](http://www.dfwconnector.com)



[info@dfwconnector.com](mailto:info@dfwconnector.com)



877-411-4212



## WEEKLY LANE CLOSURE LOOK-AHEAD

The selected lane closures below are the ones most expected to affect your drive through the project. *For the most up-to-date information, please refer to our [Lane Closures page](#).*

### MAJOR TRAFFIC PATTERN CHANGE

**Southbound FM 2499 off-ramp to eastbound I-635/SH 114 and DFW Airport**

Date & Time: 8 PM to 6 AM on 11/12.

Lanes Open: No lanes open.

Lanes Closed: All lanes closed.

Detour: Traffic will be detoured to southbound SH 121, then Main St.

***\*\*Following this closure, the southbound FM 2499 off-ramp to DFW Airport will temporarily move to a left exit for an extended amount of time. See below for a map.***

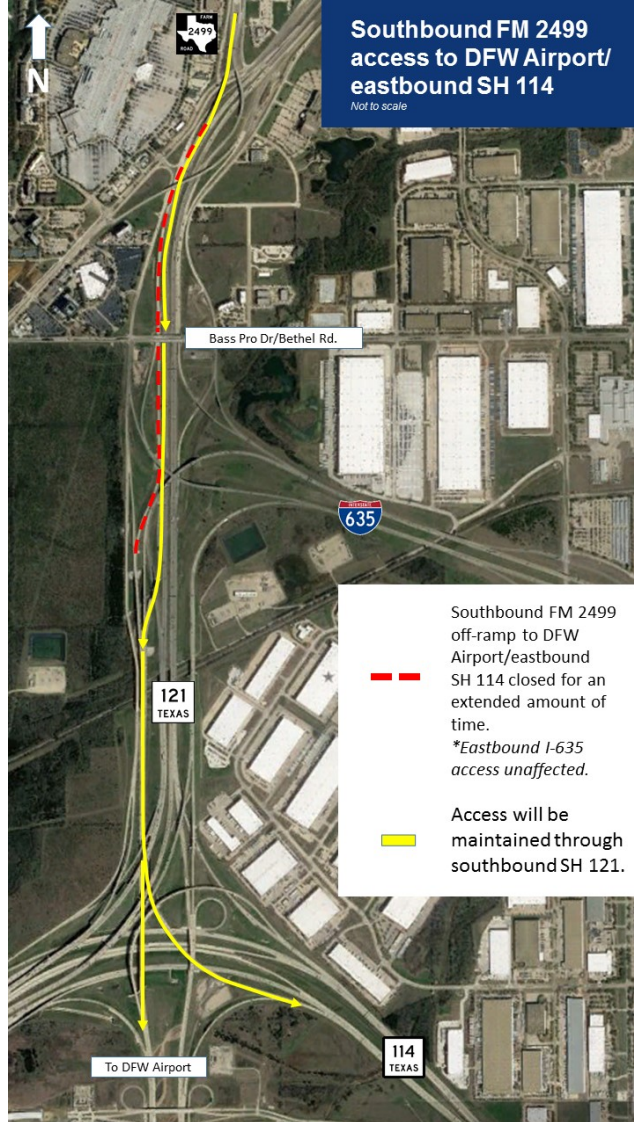

## MAINLANE CLOSURES

### Southbound FM 2499 from Stars and Stripes Way to southbound SH 121

Date & Time: 8 PM to 6 AM on 11/9.

Lanes Open: One lane open.

Lanes Closed: Left lane closed.

### Southbound International Pkwy. north of DFW Airport

Date & Time: 8 PM to 6 AM each night on 11/14, 11/26-12/14.

Lanes Open: No lanes open.

Lanes Closed: All lanes closed.

Detour: Traffic will be detoured to Main St.

Associated Closures:

- Southbound SH 121 off-ramp to eastbound SH 114, detour to Main St.
- Southbound SH 121 frontage road off-ramp to eastbound SH 114/DFW Airport, detour to Main St.

## FRONTAGE ROAD & COLLECTOR DISTRIBUTOR

## CLOSURES

### **Northbound SH 121 frontage road from Genesis Way to Northpoint Dr.**

Date & Time: 9 AM to 3 PM on 11/10.

Lanes Open: One lane open.

Lanes Closed: Right lane closed.

### **Northbound SH 121 frontage road at Genesis Way**

Date & Time: 8 PM to 6 AM each night on 11/16 and 11/26.

Lanes Open: No lanes open.

Lanes Closed: All lanes closed.

Detour: Traffic will be detoured to northbound SH 26.

***\*\*Following the 11/16 closure, the northbound SH 121 frontage road at Genesis Way will be reduced to one lane for an extended amount of time.***

## CITY STREET CLOSURES

**Starting Monday, 11/26**, Genesis Way at the northbound SH 121 frontage road will be closed for approximately one (1) week to accommodate utility work.

## RAMP CLOSURES

### **Northbound SH 121 off-ramp to FM 2499**

Date & Time: 8 PM to 6 AM on 11/12.

Lanes Open: No lanes open.

Lanes Closed: All lanes closed.

Detour: Traffic will be detoured to Grapevine Mills Blvd.

### **Southbound SH 121 off-ramp to eastbound I-635**

Date & Time: 8 PM to 6 AM on 11/12.

Lanes Open: No lanes open.

Lanes Closed: All lanes closed.

Detour: Traffic will be detoured to southbound SH 121, then Main St.

Associated Closure:

- Southbound SH 121 frontage road off-ramp to eastbound I-635, detour to Main St.

### **Westbound I-635 off-ramp to northbound SH 121/FM 2499**

Date & Time: 8 PM to 6 AM each night on 11/13-11/30.

Lanes Open: No lanes open.

Lanes Closed: All lanes closed.

Detour: Traffic will be detoured to Bass Pro Dr.

**Eastbound SH 114 at FM 1709/Southlake Blvd.**

Date & Time: 8 PM on 11/9 to 12 PM noon on 11/10.

Lanes Open: Multiple lanes open.

Lanes Closed: Two right lanes closed.

Associated Closure:

- Eastbound SH 114 on-ramp at Kimball Ave., detour to on-ramp at William D. Tate Ave.

**Eastbound SH 114 between William D. Tate Ave. and Main St.**

Date & Time: 8 PM to 6 PM on 11/15.

Lanes Open: One lane open.

Lanes Closed: Two right lanes closed.

Associated Closures:

- Northbound SH 26 off-ramp to eastbound SH 114, detour to the eastbound SH 114 frontage road.
- Eastbound SH 114 on-ramp at William D. Tate Ave., detour to the on-ramp at Texan Trail.

*To provide you with the most accurate information about upcoming traffic events, we will give 48 hours' notice for all lane closures and traffic pattern changes that we will be in place less than 24 hours. We will give 14 days' notice for all lane closures and traffic pattern changes that will be in place for more than 24 hours.*

*Expect delays in "off-peak" times when most lane closures take place. Off-peak times are Monday through Friday from 8 PM to 6 AM and weekends. All construction activities and closures are subject to weather conditions and schedule changes and will be postponed, if necessary.*



*NorthGate Constructors, a Joint Venture, is an Equal Opportunity Employer. Employment decisions are made without regard to race, color, religion, national or ethnic origin, sex, sexual orientation, gender identity or expression, age, disability, protected veteran status or other characteristics protected by law.*