



**December 7, 2018**

## CONTACT US



[www.dfwconnector.com](http://www.dfwconnector.com)



[info@dfwconnector.com](mailto:info@dfwconnector.com)



877-411-4212



## WEEKLY LANE CLOSURE LOOK-AHEAD

The selected lane closures below are the ones most expected to affect your drive through the project. *For the most up-to-date information, please refer to our [Lane Closures page](#).*

## UPCOMING TRAFFIC SWITCH

**From Sunday, 12/9 through Wednesday, 12/12**, crews will switch access on westbound I-635 to northbound SH 121 from a right exit to a left exit for an extended amount of time.

Access to northbound FM 2499 from westbound I-635 is unaffected.

Various lane closures will take place nightly to accommodate this change - all associated closures are listed below.

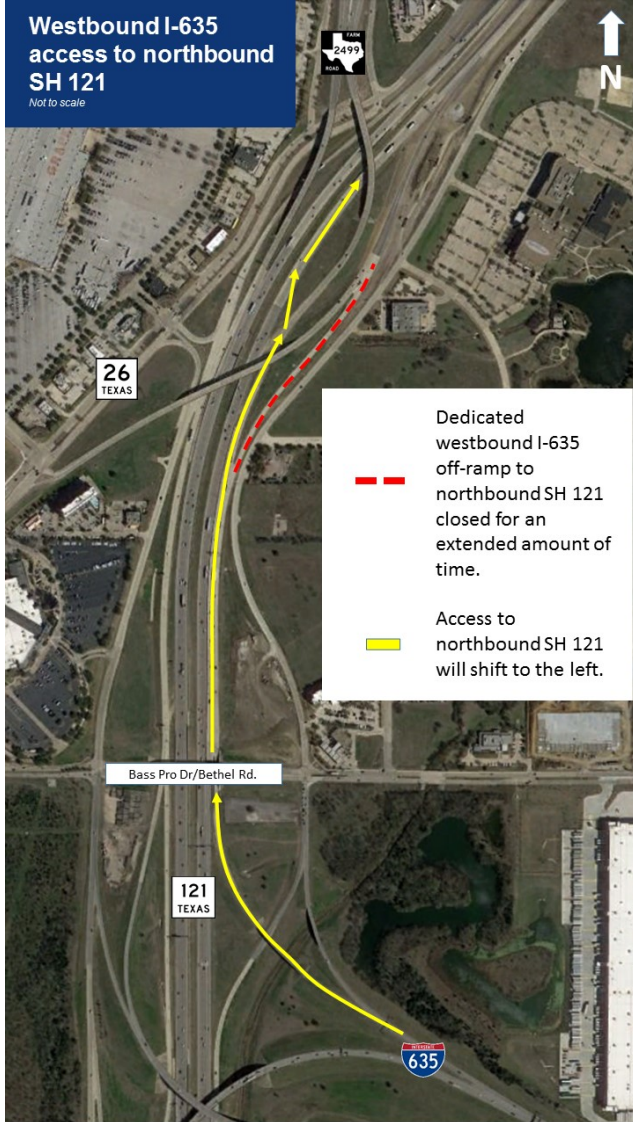

## MAINLANE CLOSURES

### Northbound SH 121 from Bass Pro Dr. to Sandy Lake Rd.

Date & Time: 8 PM to 6 AM on 12/9.

Lanes Open: One left lane open.

Lanes Closed: Two right lanes closed.

### Northbound FM 2499 at I-635/SH 121

Date & Time: 8 PM to 6 AM each night on 12/10-12/14, 12/16-12/17 and 12/18-12/21.

Lanes Open: No lanes open.

Lanes Closed: All lanes closed.

Detour: [Click here for a detour map to Sandy Lake Rd.](#)

### Northbound SH 121 north of DFW Airport

Date & Time: 8 PM to 6 AM on 12/10.

Lanes Open: No lanes open.

Lanes Closed: All lanes closed.

Detour: Traffic will be detoured to Royal Ln.

Associated Closure:

- Northbound SH 121 off-ramp to FM 2499, detour to Royal Ln.

### **Southbound SH 121 from FM 2499 to Bass Pro Dr.**

Date & Time: 8 PM to 6 AM each night on 12/10-12/14.

Lanes Open: One right lane open.

Lanes Closed: Two left lanes closed.

### **Southbound International Pkwy. north of DFW Airport**

Date & Time: 8 PM to 6 AM each night on 12/10-12/11 and 12/17-12/21.

Lanes Open: No lanes open.

Lanes Closed: All lanes closed.

Detour: Traffic will be detoured to Main St.

Associated Closure:

- Westbound I-635 off-ramp to southbound International Pkwy., detour to Main St.

## **FRONTAGE ROAD & COLLECTOR DISTRIBUTOR CLOSURES**

### **Northbound SH 121 frontage road at Genesis Way**

Date & Time: 8 PM to 6 AM each night on 12/10-12/14.

Lanes Open: No lanes open.

Lanes Closed: All lanes closed.

Detour: Traffic will be detoured to northbound SH 26.

## **CITY STREET CLOSURES**

There are currently no major closures planned for this area.

## **RAMP CLOSURES**

### **Northbound SH 121 off-ramp to eastbound I-635**

Date & Time: 8 PM to 6 AM each night on 12/9-12/10, 12/13-12/14 and 12/16-12/18.

Lanes Open: One right lane open.

Lanes Closed: One left lane closed.

### **Northbound SH 121 off-ramp to FM 2499**

Date & Time: 8 PM to 6 AM each night on 12/9-12/11.

Lanes Open: One right lane open.

Lanes Closed: One left lane closed.

### **Northbound SH 121 off-ramp to Bass Pro Dr.**

Date & Time: 8 PM to 6 AM on 12/12.

Lanes Open: No lanes open.

Lanes Closed: All lanes closed.

Detour: [Click here for a detour map to Sandy Lake Rd., then the southbound SH 121 frontage road.](#)

### Associated Closures:

- Westbound I-635 off-ramp to northbound SH 121/FM 2499, detour to Sandy Lake Rd.

### **Westbound I-635 off-ramp to southbound SH 121/eastbound SH 114/DFW Airport**

Date & Time: 8 PM to 6 AM on 12/13.

Lanes Open: No lanes open.

Lanes Closed: All lanes closed.

Detour: Traffic will be detoured to Grapevine Mills Blvd./Sandy Lake Rd.

### **SH 114/121 MAINTENANCE**

There are currently no major closures planned for this area.

*To provide you with the most accurate information about upcoming traffic events, we will give 48 hours' notice for all lane closures and traffic pattern changes that we will be in place less than 24 hours. We will give 14 days' notice for all lane closures and traffic pattern changes that will be in place for more than 24 hours.*

*Expect delays in "off-peak" times when most lane closures take place. Off-peak times are Monday through Friday from 8 PM to 6 AM and weekends. All construction activities and closures are subject to weather conditions and schedule changes and will be postponed, if necessary.*



*NorthGate Constructors, a Joint Venture, is an Equal Opportunity Employer. Employment decisions are made without regard to race, color, religion, national or ethnic origin, sex, sexual orientation, gender identity or expression, age, disability, protected veteran status or other characteristics protected by law.*