



December 14, 2018

CONTACT US



www.dfwconnector.com



info@dfwconnector.com



877-411-4212



WEEKLY LANE CLOSURE LOOK-AHEAD

The selected lane closures below are the ones most expected to affect your drive through the project. *For the most up-to-date information, please refer to our [Lane Closures page](#).*

UPCOMING TRAFFIC SWITCH

Due to recent weather conditions, all remaining work for the westbound I-635 off-ramp traffic switch to northbound SH 121 has been rescheduled.

New dates and times are Sunday, 12/16 and Monday, 12/17 from 8 PM to 6 AM nightly.

Again, crews will switch access on westbound I-635 to northbound SH 121 from a right exit to a left exit for an extended amount of time.

Access to northbound FM 2499 from westbound I-635 is unaffected.

Various lane closures will take place nightly to accommodate this change - all associated closures are listed below.

**Westbound I-635
access to northbound
SH 121**

Not to scale

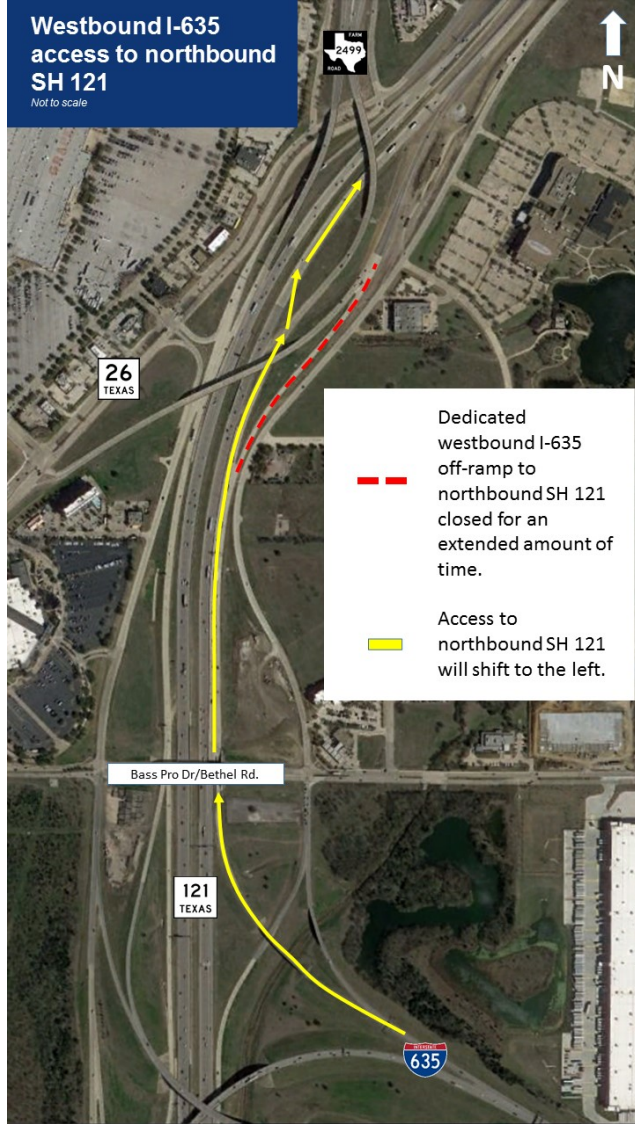

Dedicated westbound I-635 off-ramp to northbound SH 121 closed for an extended amount of time.

Access to northbound SH 121 will shift to the left.

MAINLANE CLOSURES

Southbound International Pkwy. north of DFW Airport

Date & Time: 8 PM to 6 AM each night on 12/14, 12/17-12/21 and 1/2/19-1/7/19.

Lanes Open: No lanes open.

Lanes Closed: All lanes closed.

Detour: Traffic will be detoured to Main St.

Associated Closures:

- Westbound I-635 off-ramp to southbound International Pkwy., detour to Main St.
- Southbound SH 121 off-ramp to eastbound SH 114/DFW Airport, detour to Main St.

Northbound SH 121 at Bass Pro Dr.

Date & Time: 8 PM to 6 AM on 12/16.

Lanes Open: No lanes open.

Lanes Closed: All lanes closed.

Detour: Traffic will be detoured to the northbound SH 121 collector distributor.

Northbound FM 2499 at I-635/SH 121

Date & Time: 8 PM to 6 AM each night on 12/17-12/21 and 1/2/19-1/9/19.

Lanes Open: No lanes open.

Lanes Closed: All lanes closed.

Detour: [Click here for a detour map to Sandy Lake Rd.](#)

FRONTAGE ROAD & COLLECTOR DISTRIBUTOR CLOSURES

There are currently no major closures planned for this area.

CITY STREET CLOSURES

There are currently no major closures planned for this area.

RAMP CLOSURES

Northbound SH 121 off-ramp to Bass Pro Dr.

Date & Time: 8 PM to 6 AM each night on 12/14 and 12/17-12/21.

Lanes Open: No lanes open.

Lanes Closed: All lanes closed.

Detour: [Click here for a detour map to Sandy Lake Rd., then the southbound SH 121 frontage road.](#)

Northbound SH 121 off-ramp to FM 2499

Date & Time: 8 PM to 6 AM each night on 12/17-12/21.

Lanes Open: No lanes open.

Lanes Closed: All lanes closed.

Detour: Traffic will be detoured to Grapevine Mills Blvd.

Westbound I-635 off-ramp to northbound SH 121/FM 2499

Date & Time: 8 PM to 6 AM each night on 12/17-12/21.

Lanes Open: No lanes open.

Lanes Closed: All lanes closed.

Detour: Traffic will be detoured to Bass Pro Dr.

Westbound I-635 off-ramp to southbound SH 121/eastbound SH 114/DFW Airport

Date & Time: 8 PM to 6 AM on 12/18.

Lanes Open: No lanes open.

Lanes Closed: All lanes closed.

Detour: Traffic will be detoured to Grapevine Mills Blvd./Sandy Lake Rd.

SH 114/121 MAINTENANCE

There are currently no major closures planned for this area.

To provide you with the most accurate information about upcoming traffic events, we will give 48 hours' notice for all lane closures and traffic pattern changes that we will be in place less than 24 hours. We will give 14 days' notice for all lane closures and traffic pattern changes that will be in place for more than 24 hours.

Expect delays in "off-peak" times when most lane closures take place. Off-peak times are Monday through Friday from 8 PM to 6 AM and weekends. All construction activities and closures are subject to weather conditions and schedule changes and will be postponed, if necessary.



NorthGate Constructors, a Joint Venture, is an Equal Opportunity Employer. Employment decisions are made without regard to race, color, religion, national or ethnic origin, sex, sexual orientation, gender identity or expression, age, disability, protected veteran status or other characteristics protected by law.