



**January 18, 2019**

## CONTACT US



[www.dfwconnector.com](http://www.dfwconnector.com)



[info@dfwconnector.com](mailto:info@dfwconnector.com)



877-411-4212



## WEEKLY LANE CLOSURE LOOK-AHEAD

The selected lane closures below are the ones most expected to affect your drive through the project. *For the most up-to-date information, please refer to our [Lane Closures page](#).*

## UPCOMING TRAFFIC SWITCH

**Starting at 8 PM Tuesday, 1/29**, crews will close the current northbound SH 121 off-ramp to Sandy Lake Rd. All traffic will be detoured through the northbound SH 121 off-ramp to Bass Pro Drive for an extended amount of time.

In the final configuration, the new northbound SH 121 off-ramp to Sandy Lake Rd. will be further south than its current location. See the map below for the new temporary configuration.

## Northbound SH 121 access to Sandy Lake Rd.

Not to scale

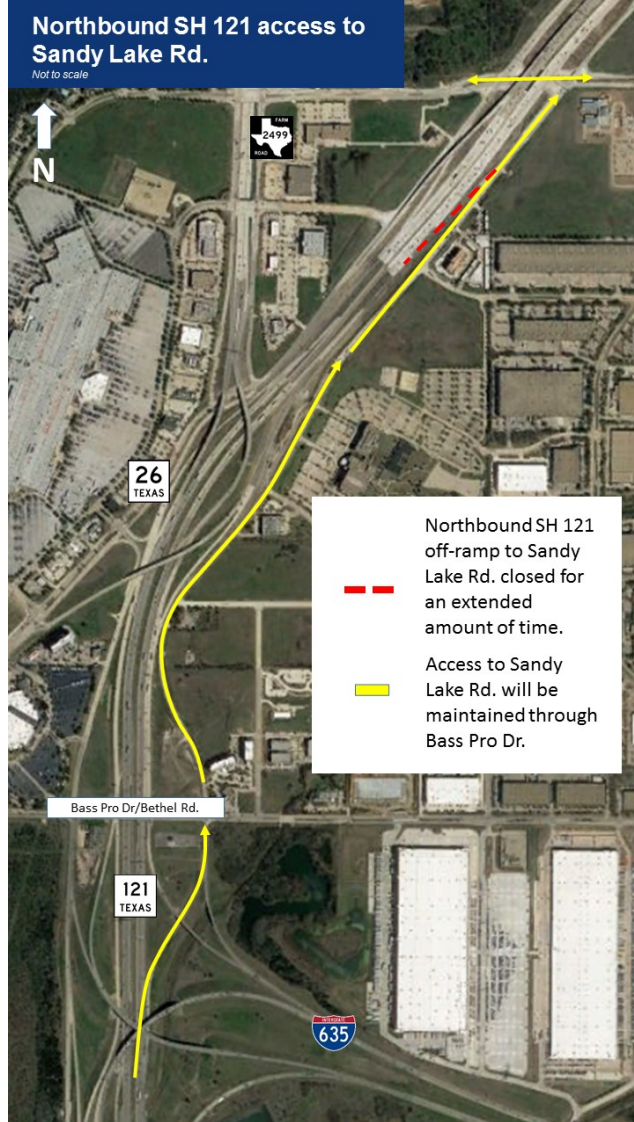

## MAINLANE CLOSURES

### Northbound SH 121 north of DFW Airport

Date & Time: 8 PM to 6 AM on 1/21.

Lanes Open: No lanes open.

Lanes Closed: All lanes closed.

Detour: [Click here for a detour map to Royal Ln.](#)

### Northbound FM 2499 at I-635/SH 121

Date & Time: 8 PM to 6 AM each night on 1/21-2/8/19.

Lanes Open: No lanes open.

Lanes Closed: All lanes closed.

Detour: [Click here for a detour map to Sandy Lake Rd.](#)

### North and southbound SH 26 at Bass Pro Dr.

Date & Time: 8 PM to 6 AM each night from 1/21-1/25.

Information: In order to install overhead power lines, crews will stop traffic on north and southbound SH 26 at Bass Pro Dr. nightly for no more than 30 minutes. Bass Pro Dr. traffic will also be affected at this time. Please be patient

and aware of crews working in the area.

### **Southbound International Pkwy. north of DFW Airport**

Date & Time: 8 PM to 6 AM on 1/22.

Lanes Open: No lanes open.

Lanes Closed: All lanes closed.

Detour: Traffic will be detoured to Main St.

Associated Closures:

- Westbound I-635 off-ramp to southbound International Pkwy., detour to Main St.
- Southbound SH 121 off-ramp to eastbound SH 114/DFW Airport, detour to Main St.

### **North and southbound SH 121 at Bass Pro Dr.**

Date & Time: 8 PM on 2/1 to 6 AM on 2/4 and 8 PM to 6 AM each night 2/1-2/8.

Lanes Open: No lanes open.

Lanes Closed: All lanes closed.

Associated closures:

- Northbound SH 121 off-ramp to FM 2499, detour to Bass Pro Dr.
- Southbound SH 121/FM 2499 off-ramps to I-635, detour to the southbound SH 121 frontage road.

## **FRONTAGE ROAD & COLLECTOR DISTRIBUTOR CLOSURES**

### **Northbound SH 121 frontage road at Genesis Way**

Date & Time: 8 PM to 6 AM each night on 1/18 and 1/21-2/14/19.

Lanes Open: No lanes open.

Lanes Closed: All lanes closed.

Detour: Traffic will be detoured to northbound SH 26.

### **Southbound SH 121 frontage road from Grapevine Mills Blvd. to FM 2499**

Date & Time: 8 PM to 6 AM each night on 1/23-1/24 and 1/30.

Lanes Open: No lanes open.

Lanes Closed: All lanes closed.

Detour: Traffic will be detoured to Grapevine Mills Blvd.

## **CITY STREET CLOSURES**

### **North and southbound Royal Lane at I-635**

Date & Time: 8 PM to 6 AM each night on 1/21-2/8.

Lanes Open: No lanes open.

Lanes Closed: All lanes closed.

Detour: Northbound Royal Lane traffic will be detoured to Freeport Pkwy. Southbound Royal Lane traffic will be detoured to Bass Pro Dr.

### **Bass Pro Dr. at SH 121**

Date & Time: 8 PM to 6 AM each night from 2/1-2/8.

Information: In order to install overhead power lines, crews will stop traffic on Bass Pro Dr. at SH 121 nightly for no more than 30 minutes. SH 121 frontage road traffic will also be affected at this time. Please be patient and aware of crews working in the area.

## **RAMP CLOSURES**

### **Westbound I-635 off-ramp to northbound SH 121/FM 2499 and Bass Pro Dr.**

Date & Time: 8 PM to 6 AM each night on 1/18, 1/21-1/22 and 1/25.

Lanes Open: No lanes open.

Lanes Closed: All lanes closed.

Detour: [Click here for a detour map to Main St.](#)

### **Northbound SH 26 off-ramp to southbound SH 121 frontage road**

Date & Time: 8 PM to 6 AM each night on 1/18, 1/21-1/22 and 1/28-2/1.

Lanes Open: No lanes open.

Lanes Closed: All lanes closed.

Detour: Traffic will be detoured to Bass Pro Dr.

### **Northbound SH 121 off-ramp to FM 2499**

Date & Time: 8 PM to 6 AM each night on 1/21-2/8.

Lanes Open: No lanes open.

Lanes Closed: All lanes closed.

Detour: Traffic will be detoured to Grapevine Mills Blvd.

### **Southbound SH 121 off-ramp to eastbound I-635 and Bass Pro Dr.**

Date & Time: 8 PM to 6 AM each night on 1/21-1/29 and 2/4-2/8.

Lanes Open: No lanes open.

Lanes Closed: All lanes closed.

Detour: Traffic will be detoured to the southbound SH 121 frontage road, then SH 26.

### **Southbound FM 2499 off-ramp to eastbound I-635 and Bass Pro Dr.**

Date & Time: 8 PM to 6 AM each night on 1/21-1/29 and 2/4-2/8.

Lanes Open: No lanes open.

Lanes Closed: All lanes closed.

Detour: Traffic will be detoured to Main St.

### **Southbound SH 121 off-ramp to Grapevine**

**Mills Pkwy.**

Date & Time: 8 PM to 6 AM each night on 1/23-1/24 and 1/30.

Lanes Open: No lanes open.

Lanes Closed: All lanes closed.

Detour: Traffic will be detoured to Freeport Pkwy.

**Westbound I-635 off-ramp to southbound SH 121/eastbound SH 114/DFW Airport**

Date & Time: 8 PM to 6 AM on 1/25.

Lanes Open: No lanes open.

Lanes Closed: All lanes closed.

Detour: Traffic will be detoured to Grapevine Mills Blvd./Sandy Lake Rd.

**Northbound SH 121/International Pkwy. off-ramps to eastbound I-635**

Date & Time: 8 PM on 2/1 to 6 AM on 2/8.

Lanes Open: No lanes open.

Lanes Closed: All lanes closed.

Detour: Traffic will be detoured to Bass Pro Dr.

**SH 114/121 MAINTENANCE**

There are currently no major closures planned for this area.

*To provide you with the most accurate information about upcoming traffic events, we will give 48 hours' notice for all lane closures and traffic pattern changes that we will be in place less than 24 hours. We will give 14 days' notice for all lane closures and traffic pattern changes that will be in place for more than 24 hours.*

*Expect delays in "off-peak" times when most lane closures take place. Off-peak times are Monday through Friday from 8 PM to 6 AM and weekends. All construction activities and closures are subject to weather conditions and schedule changes and will be postponed, if necessary.*



*NorthGate Constructors, a Joint Venture, is an Equal Opportunity Employer. Employment decisions are made without regard to race, color, religion, national or ethnic origin, sex, sexual orientation, gender identity or expression, age, disability, protected veteran status or other characteristics protected by law.*